

FED. ROAD DIV. NO.	STATE	F A PROJECT NO.	FISCAL YEAR	SHEET NO.
3	FLA.			

PB 7-44

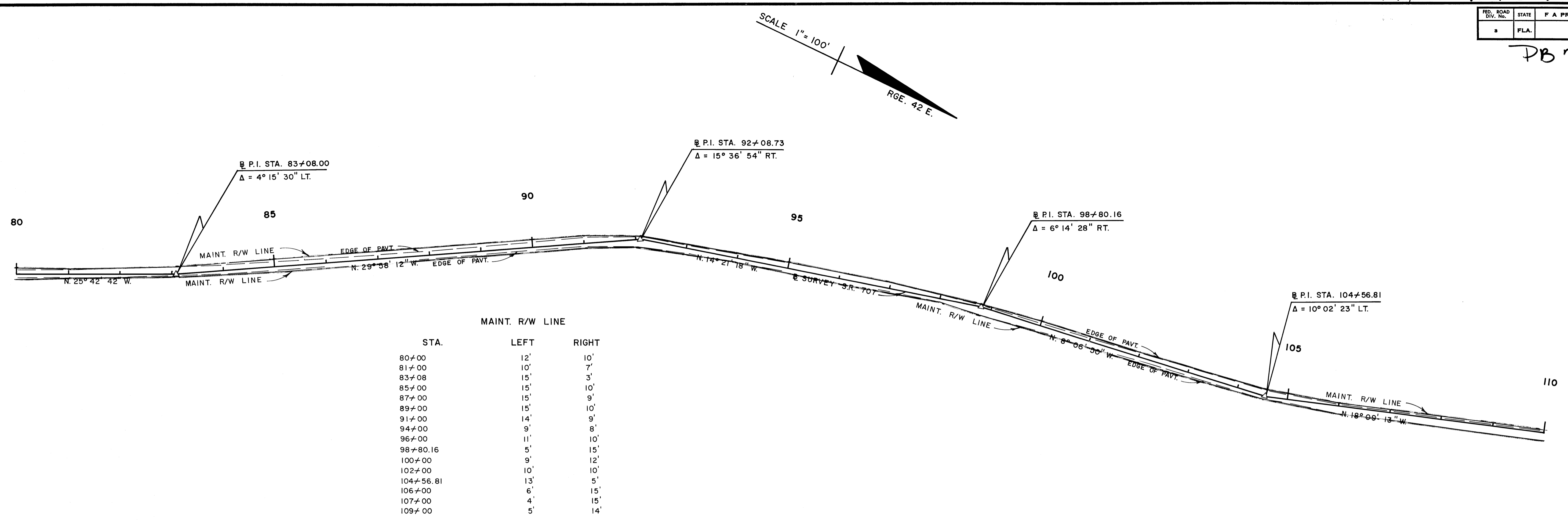

STA.	LEFT	RIGHT
80+00	12'	10'
81+00	10'	7'
83+08	15'	3'
85+00	15'	10'
87+00	15'	9'
89+00	15'	10'
91+00	14'	9'
94+00	9'	8'
96+00	11'	10'
98+80.16	5'	15'
100+00	9'	12'
102+00	10'	10'
104+56.81	13'	5'
106+00	6'	15'
107+00	4'	15'
109+00	5'	14'

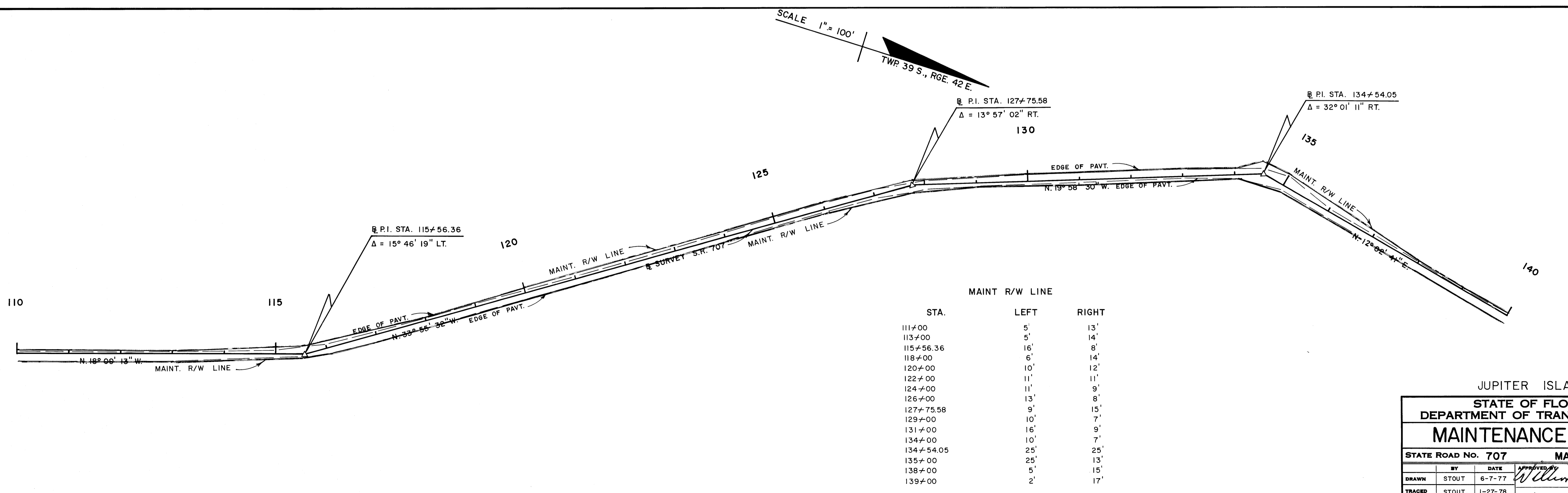

STA.	LEFT	RIGHT
111+00	5'	13'
113+00	5'	14'
115+56.36	16'	8'
118+00	6'	14'
120+00	10'	12'
122+00	11'	11'
124+00	11'	9'
126+00	13'	8'
127+75.58	9'	15'
129+00	10'	7'
131+00	16'	9'
134+00	10'	7'
134+54.05	25'	25'
135+00	25'	13'
138+00	5'	15'
139+00	2'	17'

JUPITER ISLAND  
**STATE OF FLORIDA**  
 DEPARTMENT OF TRANSPORTATION  
**MAINTENANCE MAP**

STATE ROAD No. 707 MARTIN COUNTY

DRAWN	STOUT	DATE	6-7-77	APPROVED BY	DATE
TRACED	STOUT	DATE	1-27-78	<i>William E. Stout</i>	2/17/78
CHECKED	HALL	DATE	1-27-78	<i>H. E. Hall</i>	2-8-78
COMPARED					
INDEXED					

SECTION 89030 SHEET 3 OF 5